

Plat of Survey

Being known as Outlot No. 40 located in the Northwest quarter (1/4) and Outlot No. 77 located in the Southwest quarter (1/4) and a part of Lot No. 14 of Loveless Addition, Slide 33B, Section 8, Township 7 North, Range 4 East, Village of West Unity, Brady Township, Williams County, Ohio.

For... Subcarrier Communications, Inc.
OR 340 Pg. 1170

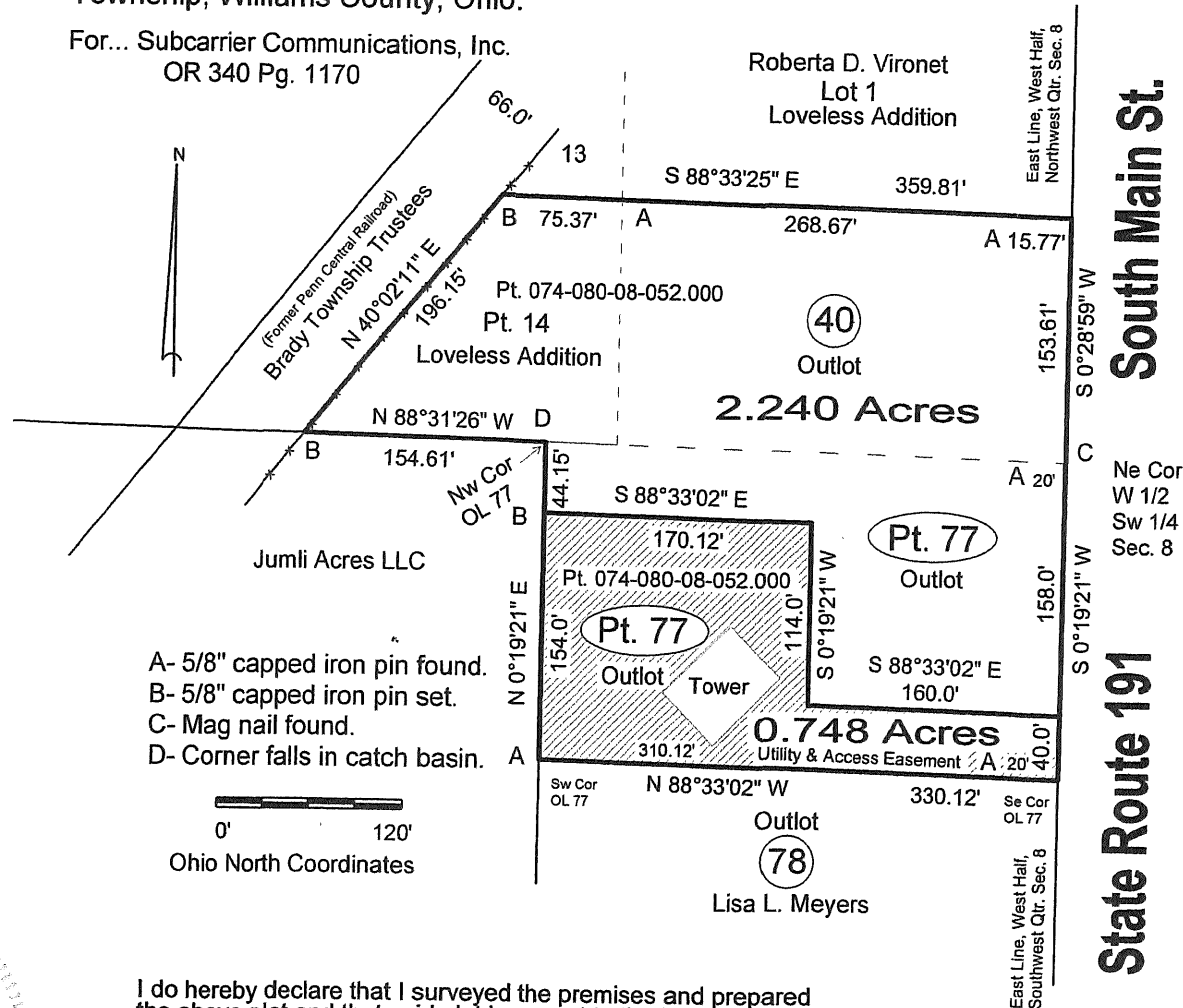

I do hereby declare that I surveyed the premises and prepared the above plat and that said plat is correct to the best of my knowledge and belief.

All dimensions are shown in feet and decimal parts thereof. This survey has been recorded in Volume Page , of the Williams County Record of Surveys.

10V 263

Thomas J Henry, Registered Surveyor No. 6787

